

ARMADURA LONGITUDINAL SUPERIOR – 1º PAVIMENTO

1ª PAVTO
Armadura longitudinal superior
Concreto: C25, em geral
CA-50-A e CA-60-B
Escala: 1:75

Resumo Aço 1º PAVTO Armadura longitudinal superior		Comp. total (m)	Peso+10% (kg)	Total
CA-50-A	Ø6.3	867.6	240	808
	Ø8	1109.8	479	
	Ø10	114.2	89	
	Ø4.2	1063.6	128	
	Ø5	582.2	101	
CA-60-B				229
Total				1037

Elemento	Pos	Diag	α	Dob	β	Dob	Comp	Total	CA=50	A(=60)	A(=80)
				(cm)	(cm)	(cm)	(cm)				
Armatura longitudinal	24	05	37	10	412	10	430	1650	25	26.1	
	2	05	37	10	430	10	430	1650			26.1
25	05	37	104	10	320	10	340	3560	138.9		
	2	05	15	10	410	10	430	2400	59.1		
26	08	44	10	330	10	350	15092	592			
	2	05	17	10	410	10	430	2400	59.1		
27	08	86	10	330	10	350	1300	118.1			
	2	10	37	10	410	10	430	2400	81.3		
28	03	50	10	172	8	190	9500	255			
	10	08	24	10	172	10	190	4860	17.9		
29	04	02	55	6	344	6	360	1000		21.6	
	12	04	50	10	631	9	650	3200			3.5
30	06	3	9	10	330	10	350	15092	12.2		
	12	04	50	10	340	10	360	3600	14.1		
31	06	3	17	10	410	10	430	2400			2.1
	12	04	50	10	310	10	330	13860	34.3		
32	04	15	10	330	10	350	15092	13.1			
	18	04	5	10	660	10	680	3400			3.7
33	06	3	10	10	570	10	590	5150	13.1		
	20	05	15	10	660	10	680	3400			16.7
34	06	3	6	10	400	10	420	2520	6.2		
	20	05	34	10	400	10	420	2520			6.2
23	08	1	6	10	200	20	230	1380	5.4		
	24	06	3	13	300	10	320	1380			5.4
25	06	3	22	10	300	10	410	9020	22.3		
	28	05	19	10	124	6	140	2880			4.2
26	04	20	6	10	124	6	140	2880			4.2
	28	05	7	10	132	8	150	1050	2.6		3.9
27	04	20	6	10	124	6	140	2880			4.2
	30	04	24	20	280	10	300	7200			7.9
30	04	24	20	280	10	300	7200				7.9
	32	08	9	10	200	10	220	1980	18.3		
32	08	9	10	200	10	220	1980	18.3			
	34	06	3	51	10	530	1060	26.1			14.9
34	04	13	10	1030	10	1050	13650	146.9			
	34	04	13	10	1030	10	1050	13650			14.9
35	04	02	13	10	1000	10	1020	12680			14.5
	36	04	02	13	10	94	9	100	1000		14.5
37	04	10	6	404	10	420	4200	4200			4.6
	37	04	10	6	404	10	420	4200			4.6
38	04	02	10	1000	10	1020	12680				14.5
	39	05	16	6	174	10	190	3040			4.8
39	04	24	10	1000	10	1020	12680				14.5
	41	05	11	10	360	10	380	4140			6.6
42	04	02	18	10	370	10	390	7020			7.7
	42	04	9	10	370	10	390	7020			7.7
44	05	1	6	154	10	170	7020				7.7
	44	05	2	6	154	10	170	7020			7.7
46	05	2	10	170	10	180	360				0.6
	46	05	2	10	170	10	180	360			0.6
48	05	3	6	160	10	170	7020				7.7
	48	05	4	10	140	10	150	600			0.9
49	05	2	10	170	10	180	360				0.6
	49	05	2	10	170	10	180	360			0.6
50	04	02	17	293	310	320	600				0.7
	51	04	02	17	263	280	580				0.6
53	04	22	29	10	1000	10	1020	12680			14.5
	53	04	22	29	10	84	6	100	2900		3.2
Total									800.3	250.7	
Total									0.2	10.9	
Total									0.3	0.0	19.7
Total									0.0	0.0	0.0
Total									0.8	479.2	0.0
Total									0.0	0.0	0.0
Total									800.3	230.4	0.0

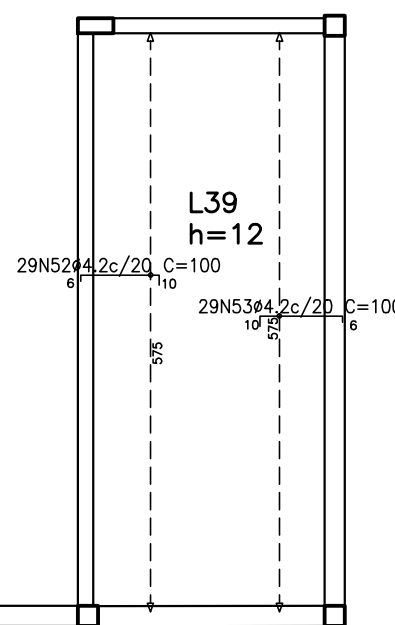

Nota:

Pranchas de referência: 14/64

[illegible]